

# REPO | SYSTEMS

Facts & Information

For Lenders

“Gotcha!”

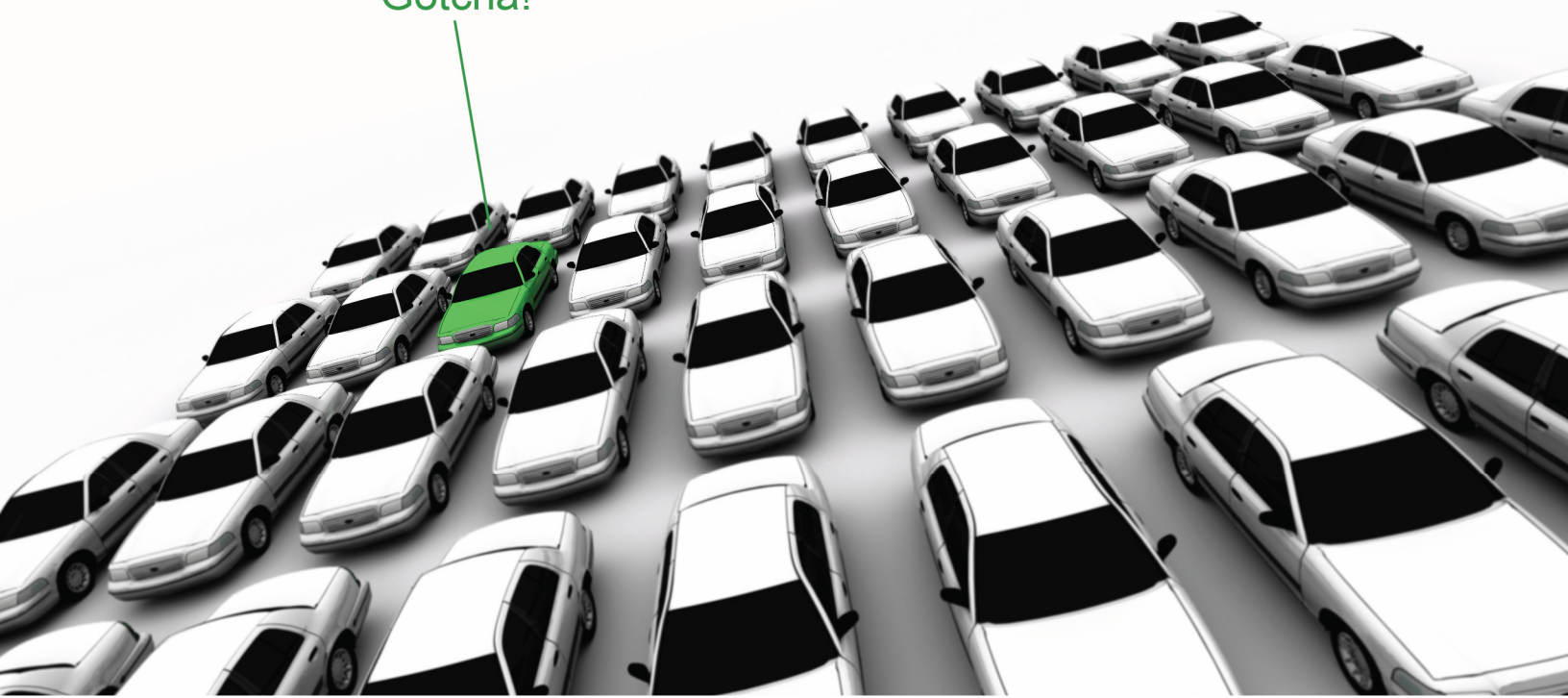



## Our philosophy is extremely simple:

We provide you the tools and Network to help you recover your collateral.

---

We have 2 options that are most popular among our lender clients.

### ★ Option 1 – Self Manage.

- Web portal to manage your recoveries and assignments
- LPR Solutions to increase the success of your repo order being recovered
- Payment solutions to assure that your agents are paid quickly and accurately
- Skip Trace Technology Solutions so that you can locate collateral much easier. \*
- VIN 2 Plate service so that you get the most recent registration of a license plate to a VIN. (see below)
- RepoPath Address Visit Verification confidence so that you don't ever have to question if your recovery company agents are actually running your repossession accounts. (See below)

\* Must be credentialed prior to usage



★ Option 2 – RepoSystems Manages your orders (National Reassignment management).

- Access to our web portal to monitor your recoveries and assignments
- LPR Solutions to increase the success of your repo order being recovered
- We pay the recovery agent, you pay us.
- RepoPath Address Visit Verification confidence so that you don't ever have to question if your recovery company agents are actually running your repossession accounts. (See below)
- Insurance and Licensing Compliance Management – rest assured that the agents that we have working for us, will be properly insured, licensed and trained.
- You are included as an 'insured party' on our insurance policies for both the repossession AND any possible errors and omissions.

Continued on Next Page



★ Option 2 (continued)– RepoSystems Manages your orders (National Reassignment management).

- Easy Fee Structure:

Type or Description of Repossession	Fee
• Involuntary Repossession	\$Call for Pricing
• Voluntary Repossession	\$Call for Pricing
• Native American Reservation Repossession	Quoted*
• Paid Current / Paid-off	\$125.00
• Pictures & C/R (Impound)	\$100.00^
• Close Fee	\$25.00
• Subsequent Storage – first 10 days free	\$10.00 per day
• Transport Fee within 50 mile radius of storage location anything out of radius will be quoted	\$75.00
• Skip Tracing Services	As quoted

\*Fee is contingent upon recovery of the vehicle.

^Paid only if unit is abandoned. No fee if unit is secured.

ANY OTHER FEES MUST BE APPROVED IN WRITING BY YOU PRIOR TO ANY WORK BEING PERFORMED.

### 3 Major Benefits to utilizing our National Reassignment service

- 1) You have one point of contact for all of your repossessions
- 2) You have one point of reference for your outgoing payments for tax purposes, not multiple 1099's
- 3) Your compliance management is in the hands of the portal that is used most to manage repossessions across the nation. This benefit alone could save you thousands if not hundreds of thousands of dollars, depending upon your size.



## Need Tag or License Plate Information from your VIN?

### Utilize our VIN2PLATE Service

ANY License Plate Recognition system needs License Plate data. We have the ability to provide you with the data, internally from RepoSystems. Just click on the “Request License Plate” checkbox while entering the repossession order or editing the vehicle information section and you will be provided the data IMMEDIATELY!

### **THE RESULT IS INSTANTANEOUS!**

**This service is optional and not required. However, the ability for you to locate your repossession by LPR is IMPOSSIBLE without a License Plate!**

For each request you make, you will be charged 50¢ (\$0.50) deducted from your RepoSystems Wallet.

If we do not get a positive result on the License Plate search, your RepoSystems Wallet will be refunded the amount automatically.



**If you are using our National Reassignment service we absorb this cost for you on your behalf, in other words it is included in the price of our contingent repossession.**

For more information on our services including RepoSystems Services or our Skip Tracing Tools, please call our sales department at 972.501.0375 x 1005 or email us at [sales@reposystems.com](mailto:sales@reposystems.com)



## RepoPath

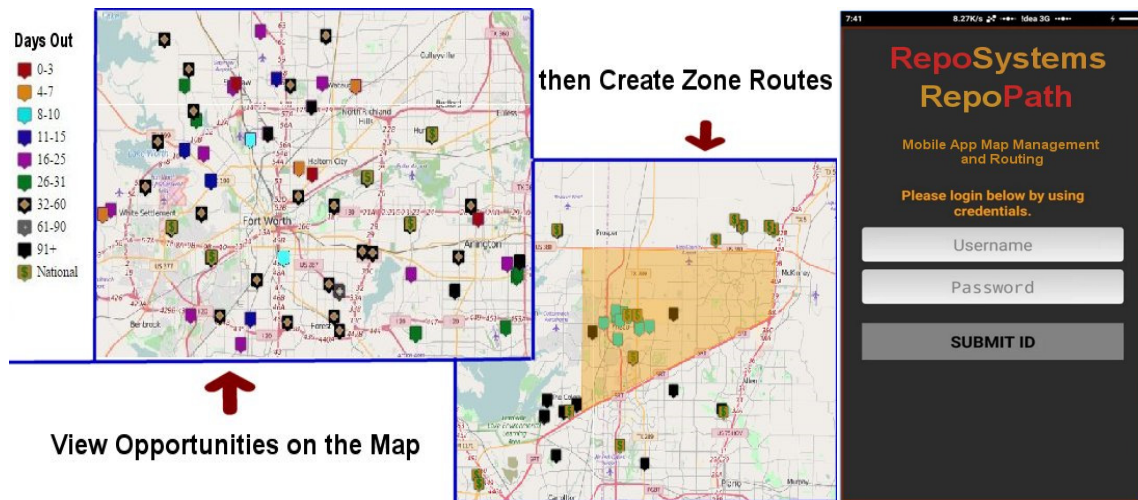

Above Depiction is the view of a repo company's Repo Path tool that they can use.

How would you like it if:

- Your agents were able to provide updates guaranteeing you that they actually visited the location?
- If you didn't have to spend any more time calling your agents for updates and if they ran the addresses?
- If you could reduce your overall costs of verifying updates to your accounts!?!?



## RepoPath

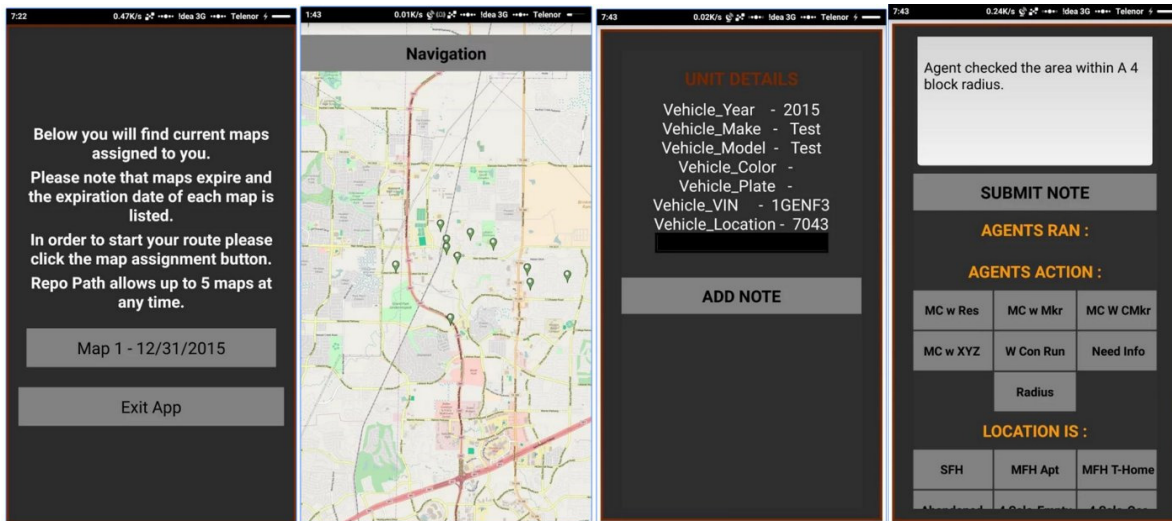

- Automatic updates of the address visit to assure the agents were there with GPS location and date and time stamp of the visit.
- Agents can create optimized routes with several different filters, including a filter to run JUST your accounts.
- Agents are notified of an opportunity from the Hotlist within an approximate 1 mile radius of a potential repossession
- Notification details of the opportunity when the agent is within an approximate 250 feet of the opportunity. Will display the unit details so that the agent can visualize what they are looking for.
- No files are stored on the device for the Hotlist, everything is in virtual memory and only available while the application is active.
- No debtor information is revealed or stored for compliance maintenance, unless it is “assigned” to that repossession agent